

Bleach'n Smile

Chairside Bleaching





only
1
appointment

up to
10
shades

only
20
minutes*

Shiny white teeth with the Bleach'n Smile Automix Set – Intended for chairside use only

Provide specific and efficient treatment for discolorations and give your patients a beautiful, confident smile.

White teeth are part of today's standard of a neat outward appearance. They stand for health, good personal hygiene and success. People with white teeth seem more self-confident, more congenial and also more successful in their careers and in their personal lives. Caused by diseases or accidents, dark devital teeth or pathologically discolored teeth are seen as a great burden by the patients. That is why chairside bleaching is in higher demand than ever.

As a dentist, you will benefit from your patients' desire to have brighter teeth – with Bleach'n Smile Automix Set.

Your benefits Bleach'n Smile System

Special formula with **potassium nitrate** and **sodium fluoride** helps avoiding sensitivities!

- ✓ **Neutral pH-value** of 7.3 (pH-value of blood = 7.4)
- ✓ Extremely **gentle** on natural teeth
- ✓ **Reliable** and **fast**
- ✓ Bleaching of **devital/discolored teeth**
- ✓ excellent **stability** for easy application
- ✓ **Water based** – protects teeth from drying out
- ✓ **Sensitivities** after bleaching are **rare**
- ✓ Active **protection from caries** with xylitol (After Bleaching Care)
- ✓ Outstanding coverage and protection of the gingiva (Dental Dam)
- ✓ **Profitability** due to **double cartridge** + **safety clip**

Bleach'n Smile
| 2 |

*Minimum exposure time only 20 minutes. For even better results up to 45 minutes.

Double cartridge + safety clip

Bleaching gel and activator are only mixed when being pressed into the mixing tip. The double cartridge system and the safety clip let the user limit the amount of gel activated which results in a better storage stability for the remaining material. The hydrogen peroxide content in the fully activated gel amounts to 35 %.

Benefits of the system

- ✓ **Faster** and **easier handling** than with two separate syringes
- ✓ Safe storage: **no separation** and **no air bubbles**
- ✓ **Precise dosage** for a more economic use
- ✓ **Profitability**: only activate the amount of gel absolutely necessary for the present treatment



Convincing results – step by step

Initial situation – 2M 2



The desire to have a dazzling smile.

1 Polishing + determination of shade



Pre-polishing with a fluoride-free polishing paste.

2 Application of gingiva protection

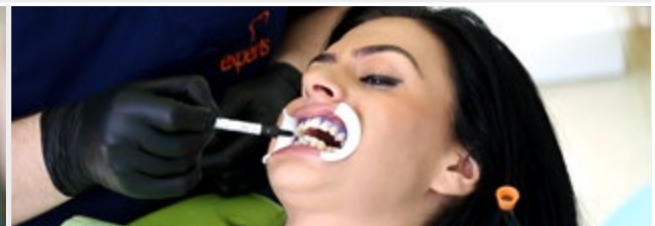

After inserting a lip and cheek retractor, apply and polymerize the Bleach'n Smile Dental Dam for gingiva protection. *Important: Coat the lips with vaseline before inserting the lip and cheek retractor.*

3 Application of Bleach'n Smile Gel

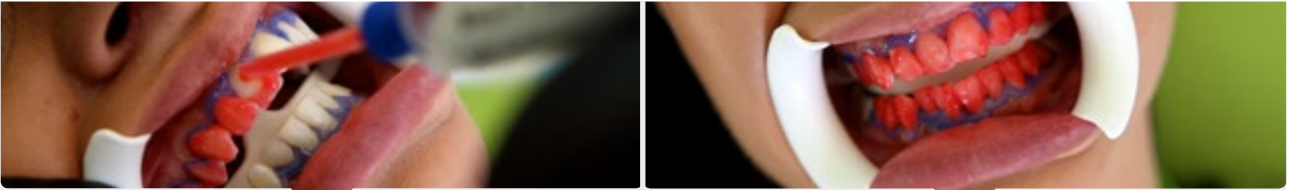

Apply Bleach'n Smile Gel to the labial surfaces of the teeth (film thickness of 1-2 mm).

4 Aspirate the Gel



Aspirate the bleaching gel after a residence time of 10 min.

5 Rinse



Next, rinse the teeth thoroughly. The procedure can be repeated up to two times, if necessary.

6 Remove Dental Dam



After rinsing, remove the Dental Dam carefully with a probe or a pair of tweezers.

7 After Bleaching Care



Finally, apply the water-based After Bleaching Care cream to remineralize and desensitize the natural teeth.

Result – OM 2



Bleach'n Smile at a glance

In-Office Bleaching

Intended for chairside treatment only.

Indications:

- Medical tooth bleaching
- For labial tooth surfaces
- Also suited for devital teeth and teeth discolored by disease or injury*
- Endo bleaching

Refill Sets



Bleach'n Smile Gel
35 % hydrogen peroxide
content after mixing

art. no. 237051



Dental Dam
for safe protection of the
gingiva

art. no. 237020



After Bleaching Care Cream
Remineralization and
desensitization of the teeth

art. no. 237052

art. no. 237050



contains
**potassium
nitrate** and
**sodium
fluoride**

1 x Bleach'n Smile Gel 35 % H₂O₂, 5 g
1 x Dental Dam, 1.5 g, incl. application tips
1 x After Bleaching Care Cream, 2 ml

Your benefits

- ✓ Ideal, stable consistency
- ✓ Easy and quick handling
- ✓ High penetration efficiency
- ✓ gentle on the natural teeth
- ✓ neutral pH-value of 7.3
- ✓ No separation
- ✓ No air bubbles
- ✓ Reliable

Content

- ✓ 5 Bleach'n Smile bleaching gel syringes with 35 % hydrogen peroxide

Your benefits

- ✓ Good adhesion to the gingiva
- ✓ Only minor heat development
- ✓ Easy to use
- ✓ Sharp contrast to the gingiva
- ✓ Takes less time than a rubber dam
- ✓ Excellent stability during application

Content

- ✓ 4 x 1.5 g syringe Dental Dam

Your benefits

- ✓ Active protection from caries with xylitol
- ✓ Reduces sensitivity after bleaching
- ✓ Reduces hypersensitivity

Content

- ✓ 5 x 2 ml syringe After Bleaching Care Cream



We are here for you!



+49 (0) 6003 814-362



export@schuetz-dental.de



www.schuetz-dental.com

Schütz Dental Newsletter

Register for our newsletter and be one step ahead.

Benefit from exclusive offers and promotions for dental technology, dentistry and implantology which are only available through our newsletter. Never miss important information or events by Schütz Dental again. Always keep one decisive step ahead of your competitors.

Register now: sdent.eu/newsletterenglish

www.schuetz-dental.com

Visit us online!

The details listed are examples. We will be glad to provide you with a specific offer.
Errors and omissions excepted. Subject to goods being unsold and to changes without prior notice.

